The VOICE OF THE "I AM"

NUMBER ELEVEN

Published by SAINT GERMAIN PRESS, INC.,
CHICAGO, ILLINOIS.

NOV. 1943

COPYRIGHTED BY THE PROPERTY OF SAINT GERMAIN PRESS, INC. 1943

The VOICE OF THE I AM

TRADE MARK - REGISTERED

By the Ascended Masters and their Accredited Messengers
Mr. and Mrs. G. W. Ballard and son, Donald

SUBSCRIPTION PRICE IN UNITED STATES $3.50 A YEAR—IN ALL OTHER COUNTRIES $4.00 A YEAR
SINGLE COPIES 35 CENTS
PUBLISHED MONTHLY BY SAINT GERMAIN PRESS, INC.
CHICAGO, ILLINOIS

The "Voice of the I AM" is the mouth-piece through which the Ascended Masters' Instruction can reach the students quickly, that the most powerful work possible for America and the world may be done by the students to release the greatest Light in the shortest time.

INFORMATION

The information given under the heading of "Young America" will be the Ascended Masters' help to the young people for their protection and illumination, as they are the builders of the new civilization and are the channels through which the Ascended Masters will give their Light for the use of the outer world in the Golden "I AM" Age.

SEND ALL SUBSCRIPTIONS AND ORDERS TO
SAINT GERMAIN PRESS, Inc.
Santa Fe, New Mexico.
PROPERTY OF SAINT GERMAIN PRESS, INC.
LITHOGRAPHED AND PUBLISHED IN THE U.S.A., 1943

Copyright-Saint Germain Press Inc 1943

"I AM"— ETERNAL THANKSGIVING

I THANK YOU forever, Great Glorious "I AM"!
I thank You each moment for holding my hand,
I thank You each morning, each evening I say:
"I thank You! I thank You! Come! ever hold sway!"

I thank You for Freedom and Victory too,
I thank You and live in Your Glory come thru!
I thank You for Blessings and all of Your Light!
I thank You for Healing from Your Glorious Height!

I thank You for giving—blessing all Life,
I thank You supremely for stilling all strife,
I thank You and love You for Your Holy Peace,
I thank You—My Presence, that all else has ceased!

I thank You for Beauty and Transcendent Sight,
I thank You for Kindness and Purity's Might!
I thank You for Music from Heavenly Spheres,
I thank You for Safety released thru the years.

I thank You for giving of Your Mighty Love,
I thank You and thank You and thank You above!
I thank You each second with every heart beat,
I thank You Great Presence—again I repeat!

I thank You each instant, in Your Light I stand!
I thank You and call You to hold full Command,
I thank You and humbly bow unto Your Flame,
I thank You and bless all in Your Holy Name!

—CHANERA

SAINT GERMAIN'S DISCOURSE

SINDELAR GROUP — JUNE 22, 1939

GREETINGS, Oh beloved ones, with all the Love of My Heart, and when I observe—not only your outer experience, but when I see that Light, that great Love rising from your hearts in Its great sincerity, in Its loyalty to these Beloved Messengers, the greatest friends the people of America ever had, then I rejoice; and then do you not think I am grateful that I was a part of the Dispensation which would allow so many hundreds of thousands of earnest sincere students of the Light, to be free at the close of this embodiment, free forever, beloved ones?

I shall promise you, and I shall fulfill it—(applause) —that every person who stands sincere to this Light and to these Beloved Messengers and Myself, shall receive his or her Ascension at the close of this embodiment! (applause) I said to these Beloved Messengers only this morning, that it seemed too bad that they should be subject to the treachery and deceit of mankind; but that is what it means to carry the Light! They have been brave enough and strong enough to go forward and carry this Light, in the face of the greatest viciousness ever known, but one day, you shall all see what it has meant!

Beloved ones, I ask you to convey to those who might not be here, if every one—I mean of the student body who is sincere—will enter that Shrine Auditorium with the greatest out-pouring of Divine Love and the command from their Presence of Life for Harmony, Loyalty and Light in that room, I shall tell you all something before the close of that class, which will cause you to rejoice forever! (applause)

My dear ones, I wish to do a Definite Work. I appreciate your Love, kindness and enthusiasm, but if you will just remain seated, it will enable Me to do more powerfully for you, that which I wish to do while I am flashing the words to the Messenger.

Dear ones, the need of the hour as we have often reminded you, is far more than the individual requirement. That seems imperative to many. I assure you, I am quite aware of it and I shall do everything the Law of Life permits to give you Assistance, provided you are loyal to the Light; but I will no longer release one ounce of My Energy to those whom I see are deceitful and treacherous. I will not do it. They have had this great Light and if they won't stand on their feet and make this application, then I cannot take the time and energy to help them.

I want every one to be free, but when people who have been so befriended by these Messengers, become treacherous and deceitful and spread vicious falsehoods which they know are absolutely untrue, then I cannot help them. This almost wrecked things at the close of the class in New York and only by Mrs. Ballard's return there at the close of the Washington class was the day saved. These things, you do not mind from outsiders; but when they come from within those who know better and lend themselves to that, then all Light must be withdrawn!

Dear ones, it is not a matter of the Messengers, it is not a matter of you nor I, but beloved students, if you believe one word of this Great Law, you know you are dealing with Law; you are dealing with Divine Justice and Divine Order! If you do not believe that, then you are lost absolutely! You see you are not dealing with personalities. We have stated this so often. Oh, how We have appreciated your great loyalty here, and

the few who have been treacherous and deceitful are such a minority in comparison with your great Love, and the blessed loved ones who have stood so firm and staunch to this Light! I know who they are and all about it; but I ask you to be strong enough, to silence every tongue when those individuals come to you with vicious falsehoods. Don't be afraid of hurting someone's feelings, but just stop it, for they are responsible for every person whom they turn from this Light and it does not make any difference who it is.

You are under the Law of Life, beloved ones, it is not a matter of these Messengers nor Myself; but you have come into this Light under the call of the Light within you; under My Call to rally to the Light, My Friends of the centuries; and with them have come some of my enemies of the centuries! Do you believe there is not an enemy? Well if you had followed Me all these centuries, you would believe there was. You know there are certain ones who say there are no enemies. Well what is an enemy? Had you ever thought of it? The greatest enemy in the Universe, is one who denies the Light.

Therefore, beloved ones, it is not a matter of you, I, nor the Messengers, but the quality which individuals are releasing into mankind's world of action. Therefore, I take this opportunity of again reminding you of this Great Truth of Life; so you may become strong enough to stand against any human beings who would spread their poisonous breath or try to inject it into your world.

Do you quite understand—I think not, that from your midst came one into our Octave of Light, your Beloved Mr. Kelley, who has been such an enthusiast. Only David Lloyd has exceeded him; and, my dear people, He never passes one day that He does not plead

with Us, for the student body of America and the world, until we sometimes must stop him. He is another Friend Who has joined the Great Host of Light. There are a number of others from the great blessed student body, who have joined Us in that Great Octave of Light. My dear ones feel, believe the Truth We give you, when We promise you your Ascension at the close of this embodiment! Who of human opinion dare say to Me, tonight, that you cannot do it! The imbecility of such expression of human beings who say, We Who have the Power of the Universe at Our Command, cannot give you Freedom, if you comply with the Law of Life and live, as best you can, to the Light! Let no one be so foolish!

I am fighting—if you wish to think of that expression—for your Life, for your Freedom, for that of America! Watch it! Vicious human beings' own destruction, shall take them from this earth and from the spreading of their poisonous breath among mankind! We are here the Saviors of mankind; and the world is going to know it more than they ever did in the past! I too am turning on more steam, and let Me tell you, it is time!

Therefore, you shall find this Shrine Class the most magnificent that you have ever entered, and I have prepared the way. Those Great Ones, who have come to My Assistance, have performed a Service in Washington, D. C., beloved people, that did We dare tell you, every one would go to the ceiling. I mean that literally! There are some things which We must tell you and there are some things which We must not, until the full power of its achievement is there, but in spite of all that existed, We have rendered that service.

I tell you beloved people, that when I say to you that Hitler, Mussolini and Stalin would destroy you as

rats, I mean it. They are seeking to do it; and when you have seen the picture, "The Confessions of a Nazi Spy," you have seen but a fragment of the Truth that exists in your own country! The spy net-work which is here and the stuff that is spread by Germany over this land, is the most diabolical thing that ever existed; and the German bund in America is the most diabolical vicious thing that exists today in America. When they beat up an ex-army man and wife here recently, then what will they not do?

I tell you people of America, you have got to wake up to the conditions in your midst! All German people are not like that; but these are spies from Germany and in the imbecility of that creature there, he thinks he can gain control of the world. Such puny imbeciles! and he knows very well that I have called him that!

I tell you, beloved students of America and the world, if there are any of you who are German sympathizers with that condition and those Nazi communists, then don't call yourself an "I AM" Student! They are seeking to destroy you and America. We are pleading with a Power great enough to annihilate them and protect you, if you will allow Us to do it. (applause)

Now beloved students, please take notice of this! This promise which I have made for your Ascension is the only promise I have ever made since the Messengers started out in This Work. I have said, if the people of America would give certain obedience I could guarantee certain things, but We have never made a promise outside of your Ascension, for everyone who is loyal to this Light!

The idea has been spread here and there, that because there has not been a cataclysm, that I had failed. Such insane stuff is spread among your student body! Do you think I do not know all about it? I say these things

to prompt you and give you Strength and Power to resist them so you will tear them out of your world and that of America. If you don't do it, you are lost, beloved students. Are you willing to battle for yourselves as I am battling for you, as the Messengers are battling for you? (applause)

Dear ones, precious people, do you realize that We do not have to do it, the Messengers do not have to do it! I could take them and leave the people of the world to the mercy of this condition. Then, these treacherous fiends say the Messengers are frauds and the dictations unreal and that I am no good! My dear people, what do you think would have happened, if the fire of these Messengers had not kept repeatedly prompting the people, in the face of all this, to keep their enthusiasm alive and these Mighty Decrees going forth? Your America would have been in wreckage today!

Remember, not so far from you, is a volcano in violent eruption in your Alaska! Do you want a cataclysm to come, in order to prove that I was right? My God, dear people, when the Great Ones of Light assisting Me, have prevented the destruction of San Francisco and the destruction of New York City; and then there are those there, who should be serving the Light, and who hate Us because they won't give obedience to Life, what do you think the reaction will be?

Therefore, my dear people we go on doing that which We know is right, annihilating here and there viciousness, its cause, effect and record! I am going to start in to pick everyone out and show them up to the world! So if anybody has been spreading this vicious falsehood they had better take warning tonight; because I am ready! My patience is at a limit!

When the Messengers have decreed and made the calls for months that this condition of the Shrine Class, should be prepared for a service never rendered on this

earth, then one near their Heart Center started to spread the vicious falsehoods about them, about the work and about Me, what do you think Life will do?

As I said to the people in Washington, beloved friends and beloved students, the spies of Europe are one thing and they are all over your land, but the spies within this Light, are ten times worse than the spies from Europe! THEY WHO TURN OR TRY TO TURN PEOPLE ASIDE FROM THIS LIGHT WHICH IS THE ONLY PROTECTION FOR AMERICA, ARE TEN TIMES WORSE THAN ANY FOREIGN SPY IN YOUR LAND. THEREFORE, GUARD YOUR LIGHT, BELOVED STUDENTS!

THE STUDENTS OF AMERICA MUST ARISE NOW AND GUARD THIS LIGHT! Your great loyalty in your great groups here while the Messengers were in the east, was wonderful. I watched those Mighty Decrees going forth with joy and enthusiasm. I watched the Love that poured out to the beloved Messengers, to the Light and to Myself, beloved ones; then is there anything that I would not do to move heaven and earth to assist you?

Oh, I know who the ones are who are not true and I will not give them Assistance, because they are doing it willingly. If they were interfered with by something else, then I would try to cut them free; but when it is done of their own volition, then I step aside and they must take the consequences.

I want you to understand this in these Group Meetings before this great class starts, for it will be the greatest that has ever been yet; because of the great momentum of five years and some other things which We have never called to your attention, I hope the release of Light and all that We require may be sufficient in this Shrine Class, so I may reveal to you the magnificent splendor of it.

Oh, do not think because We keep urging you to your maximum effort in your Mighty Decrees that We have lost hope. Oh no! When I said to the Minute Men in Washington: "Why do you suppose this Great Dispensation was secured for your Ascension in this embodiment under the New Dispensation"? I told them then and I tell you now, that if the calls of the people of America are not enough and this destructive force should come in your land, I do not wish you to remain here to see what follows! If that should occur, then I will release many of you before its arrival.

Do you know what it means to be the Commander of the Law of Life? Do you know what it means to be the Law of the Violet Ray to this earth? Well, I am that Law! I am going to try in the future to have you understand more clearly! Some of My unkind friends may say that I am tooting My own horn, but well enough, then I shall make it a trumpet! (applause)

Therefore, remember precious people, We are doing for you what it is impossible for you to do for yourselves. We know that! We have not asserted it especially before, but I want you to understand there is not a person in America, who could free himself or herself from this accumulation of the ages without Our Assistance!

Oh, my dear ones, will you not observe your beloved Messengers and to where I have raised them in five short years? Will you observe the magnificent service that is rendered in healings and freeing of mankind by the thousands, thousands and thousands? Many thousands are healed at the instant single call of the Messenger and he has the letters to prove it. I have decided that every one of those letters in the future shall be preserved, so all mankind may one day pass thru a building and observe them if they care to! In the whole history of the world,

never has such a thing been done, as the healings that have gone forth from these classes from the Messengers at their mighty calls!

Oh beloved ones, please let Me remind you again tonight, when you start to make your application for a given objective, go on and on and on in that application, looking neither right nor left; and refuse to allow your human intellect to interfere with it! Just go on, until you see that human fog dissolve before you and the out-picturing of that for which you have called.

The Messengers have been compelled to stand alone with their Presence! The Law of Life did not permit Me, many times, to come to their assistance, because they had to win this battle by their own application and they have won it! (applause) I want you, every one, to be so firm! Do not for one single moment admit that your application cannot perform any service or that your Presence of Life cannot perform that service. It does not make any difference what it is! If it is a tumor as big as a wash-tub in you, that Presence can dissolve it! If it is a cancer with roots thru your body, then the Presence can pull the roots out and set you free! (applause)

Let Me urge you one other thing, beloved students, don't fear projections from other people! Oh, some of the student body have gone on revolving that, until you are hypnotizing yourselves with the belief, that somebody is projecting something at you! Don't admit it! Don't give anybody power to project anything at you; and if you think they are, turn it back with all the force of your being and show them who is master of your world!

Oh, my dear people, you have got to rise up in the Dominion of your Great Presence of Life and not yield to these human beliefs in something that deprives or limits you. You have the Power to hold Dominion, by turning to the Law of Life beating your heart, which

is ready to surge forth with Almighty Power and render you any service for which you call! Then how in the Name of God, can you admit that something outside has power greater than your Presence of Life.

Don't you see, beloved ones, how ridiculous it is? Won't you allow Me to add My Courage, and pour My Strength into you tonight, that you may be dauntless in your application; so the Power in your call goes forth in its mighty currents of Light and Energy to fulfill that service and do it now? That Light is what you are my dear people! YOU ARE THE VICTORY OF LIGHT AND I SHALL NEVER ADMIT ANYTHING ELSE! You are the Power of Light. You have entered this Light by the Power of the Light within you, dear people! Then, you have to be the Victory of that Light!

Look at your beloved Messengers what they have surmounted month after month after month — such things as you never dream of in the world; but only a few times do they bring it in the open and speak of it. They go silently on annihilating, annihilating, annihilating these vicious human things for your protection and your blessing.

How great My Gratitude is to you, beloved students, when I see your great Love pouring forth to them. My Heart was bursting this morning, when I came to them to see how they stand dauntless and untouched by the viciousness in which they have been surrounded.

Oh My dear ones, let Me assure you of My Gratitude. You won't mind if I keep you just a little while, will you? (applause) In ten minutes, that which I have long waited for, arrives in the Power of the Cosmic Light. As I continue to talk to you and this preparation goes on, realize that you are apart from the world, YOU ARE HELD WITHIN THE GREAT CRYSTAL CUP. Although you do not see it, yet is it there, yet do you

rest within it; and instead tonight of drinking of that Purity and Perfection of Life, you will absorb Its Essence and you will be charged with the Power of Its Understanding, Its Light!

Oh, how I bless, congratulate and praise our beloved Pearl and Charles on the magnificent manner in which they have stood against the destructive forces and have won such magnificent Victory! May the Power of that Light which beats their hearts, cause them to know and feel, tonight, all that is within My Heart, within the Heart of the Beloved Master Jesus, which words will not convey. Our beloved .....! Oh, the glory of the strength and courage within that blessed child! May it expand, until every desire of her heart is fulfilled without limit. Oh, her great loyalty to the Light. Our blessed Frank whose heart throbs to the thought of Our Beloved Master Jesus. May that heart-throb fill him with Its great strength, courage and firmness to be the Victory of the Light everywhere he moves; and to spread Its Radiance everywhere and to everyone here in Los Angeles.

Our blessed, blessed, blessed .....! When I see within the heart of that precious boy, the glory of its loyalty, its strength that even he is not yet fully aware of, one day, he will feel that Inner strength and power arise, and then he will know that this Light in him, is the Dominion over every condition that exists... My very great Gratitude to him for his service. May it be all and a thousand times more, than his noble heart can desire.

It is just two minutes until this moment, and will you all be kind enough to still yourselves, then silently make the call to your Presence, that This Activity of the Cosmic Light may render for you every Service in the release of supply, the release of Self-control, the Power of the Command of Life, in your call to the Presence,

to bring instantaneous answers to your calls! Silently call to your Presence to qualify this with that Trinity of Action from the God-head.

(Silence)

It is well! Infinite Powers of the Cosmic Light, My Gratitude for this Service is beyond description! Accept the Radiance of My Light in thanks and praise for this Service, to those upon earth whom I love, and for whom I have striven so earnestly, to render the Great Service of Freedom, so I may have Your Assistance now Great, Great, Great Cosmic Light! May that call which has gone up, release the constantly increasing Stream of Thy Power and Wisdom, Beloved Light; until that Light as of a Thousand Suns, fills the earth and all human accumulation, selfishness and discord is dissolved from the earth forever; and mankind is released in the Glory of the Light of their own Presence, the "Mighty I AM," to move henceforth Free, glorious, powerful, into that Eternal Victory of the Great Great Light.

I speak directly to the Higher Mental Body of every one here, in America, the world tonight, especially every sincere student, to record within the outer consciousness, record in the feeling world of each one the Reality, the Dominion of this Release tonight! May It be so powerfully recorded there, that every one will every hour of the day, feel the Reality of Its Ever-surging Power in their feeling world, to dissolve, consume and free them from every accumulation.

May It inspire, may It fire every one of the students, to use the Violet Consuming Flame. Fail not! Three times a day, do not fail to use It with great calm firm determination! Call into action the Power of the Violet Consuming Flame in, thru and about yourselves to dissolve and consume cause, effect, and record of every

accumulation of the past! May the fulness of that Service be fully and completely rendered tonight. May every one be so firm from tonight, that not a word of destruction ever passes anyone's lips, neither will any of them allow their ears to listen to one destructive word from another.

Great Powers of Light, I bow before Thy Great Majesty and Presence in this Great Assistance, given to My Humble Efforts to America and her people. I too am very grateful, for Thou art the Light of God that never fails and never can! May that Light take command at the command of each one's Presence; and in their feeling and world of action, in their mental world, in their Power of speech and feeling, to hold Its Dominion of Perfection with the firmness of that Light to repel and dissolve every discordant thing! Powers of Light we thank Thee, I thank Thee forever!

How little, beloved ones, the world of mankind realizes what Great Service is being rendered at these intervals, in a world on the edge of a precipice in which it might be plunged any moment. So rejoice, Children of the Light, that you have come to know this Great Light which does make you hourly, daily, fearless before mankind and the conditions of the outer world; that no longer these human conditions may terrify you, deprive you or hold from you anything that Life wishes to give.

Life is beautiful! Life is majestic! Life is magnificent! in Its ceaseless out-pouring to all mankind; only requiring mankind's full and complete acceptance to bring the Glory of Its Perfection forth in the body, in the world of mankind.

May each one who is here tonight, be strong enough to feel the Glory of that ever-expanding, ever-growing, cleansing, purifying Power of the Cosmic Light, charging and filling each one's world with the Glory of Its Eternal Presence.

Beloved ones who are gathered here tonight, may I thru My Feeling shake your hands, every one now, to give you My Assurance of your Victory! Give you My Strength to stand in obedience to the Light in that Dauntless Courage of Light, that no longer may anything of the outer world deprive or limit you ever again! We are making this Supreme Effort. May your acceptance be sufficient, to allow this Mighty Activity to take hold, to take Its Dominion and glorify you all!

Beloved ones, I see your needs. I hear your calls. Still yourselves, be firm, unyielding to the Light. Silence the intellect that would make you doubt and fear; and then I will be able to help you more and more and more! Always make your call to your Presence with your maximum effort, not with excitement, just with great calm firm determination; and then rise into the harmonies of Life, of Light and behold Its Mighty Out-picturing.

You must FEEL your Dauntless Power of application! You must feel Its Absolute Infallibility! You must feel that determination which is the Out-picturing of the Inner Will of the Presence of Life, directed by your Higher Mental Body, before which no outer thing can stand.

Remember, beloved students, the Law has become such, that the free will of vicious individuals has been withdrawn, then all who pour that out must hold it within their own feeling world; and if kept up, one day, it will completely destroy them, and there is no one to blame but themselves. The Law of Life by the Power of the Cosmic Light, becomes more and more powerful each day! May the Full Power of the Light within you release! Give It recognition, give acceptance to It and Its Full Power, to charge your world and fill it with every good thing, with the Power of Its Eternal Light and Victory!

I thank you and bless you, beloved ones of the Light! Know forever, that there is not one thing that I may do which shall not be done for your happiness and blessing, health and supply. May you feel My Enfolding Arms of Light hold you, within Its Great and Mighty Embrace forever. I thank you.

* * * *

GEMS OF LIGHT

SAINT GERMAIN

All the Great Powers of the Universe are within that Stream of Light which comes into your body, that not only gives you Life, but action. Think of that often and remember that in your call for money, supply or whatever is required, within that Stream of Light which comes into your body, is the Intelligence, the Wisdom, and the Power to Produce anything from your Life Stream of activity that is required in your outer use. The quantity has not a thing to do with it, except as your own feeling world limits it. The Presence is not limited, neither is that Stream of Life limited; but your power of qualification is the thing, which determines the quantity that is released into your use.

* * * *

SAINT GERMAIN

Once you come to the full realization of the necessity of placing every person, place and condition in the Hands of the "Mighty I AM Presence," It releases them and you both. Shall I say It releases you from the feeling of too great a responsibility. Often the thing that gets you a little disturbed, possibly over-anxious, is the fact that you are taking too much, the responsibility of the outer, of the human, into your consciousness.

"I AM" STUDY GROUPS

* * * *

Beloved "I AM" Group Leaders and Students, it is the request of our Beloved Saint Germain and the other Great Ones, that a Violet Flame Group and Service be held every Saturday morning from 6 A.M. to 12 o'clock noon, in all Sanctuaries and wherever our "I AM" Study Groups are held.

We ask this thruout the world that we may offer greater help to all who are struggling under the problems of the outer world.

You may change Group Leaders every two hours if you so desire; and use the "I AM" Violet Flame Booklet, Decrees and Music, during these six hours.

Call during that time for the Violet Consuming Flame to flood thru each "I AM" Student, all Saint Germain's "I AM" Activities everywhere; then your Sanctuary, Reading Room, Study Groups; your city, state and nation; all activities of our government and national defense; all military activities, hospitals, homes, schools, etc., and then anything else you desire to include.

This will bring a more intense action of the Purifying, Freeing Power from the Ascended Masters' Octave and will bless you beyond measure.

During this time we shall intensify and pour out our calls and Radiation for your greater blessing also.

With all our Love and Gratitude forever, we thank you!

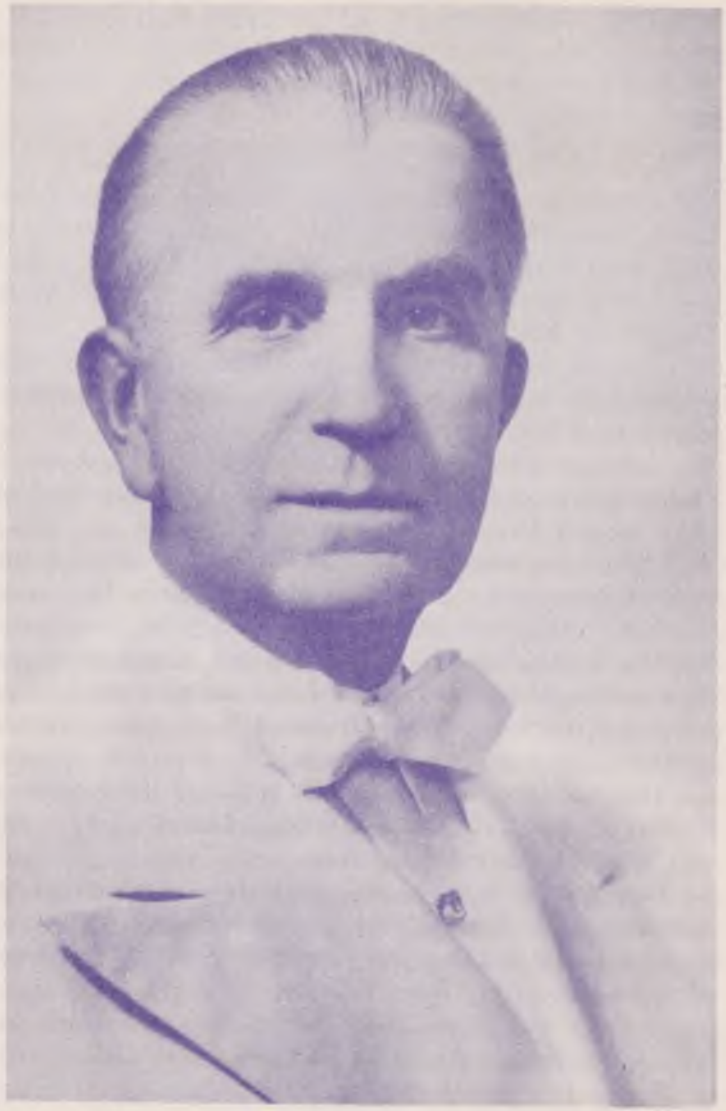

· GODFRE OUR LOVED ONE, ASCENDED ·

OF THE SPHERES

In order to help all "I AM" Students to produce greater Perfection in our musical activities, we are asking all who read music to please sing from the music copy while singing in your Groups. This will enable you to sing correct time value to each note. This will help those who do not read music to sing correctly too, so when the large classes are held, the singing will be uniform and accurate.

This will be of great benefit when recorded by the large groups, for then, every Life-Stream in those groups will be an OPEN DOOR, thru which the Light and Sacred Fire can pour into the entire music, which is built up each time those songs are sung.

Thus the Life-stream of everyone who sings on those records will be able to sing thru Its Blessings every time those records are used; and thus expand the Cosmic Light and Sacred Fire thru our Music of the Spheres to bless mankind continually.

There is no greater service to the Light which we can give, than to pour out thru our "I AM" Music of the Spheres our continual ever-expanding Blessings and Purity to all Life everywhere forever.

MRS. G. W. BALLARD

ANNOUNCEMENT

It is our very great privilege and joy to announce the release of a small size "Crystal Cup" for either traveling or children.

It is the same shape and quality as the larger "Crystal Cup," but for individual use, especially traveling, it is more convenient for carrying.

These "Crystal Cups" receive the same Charge and Blessing as the larger ones, and, with the exception of size and weight, are in all other respects the same.

We love, charge and bless them with all the Devotion and Purity of our Heart's Love and Light; to be the Receptacle into which the "Mighty I AM Presence" and all Great Beings, Powers and Activities of Light, can focus Their Power, Unfed Flame and all the Blessings for which we call.

May every one of these "Precious Crystal Cups" be such an out-pouring of all Ascended Master Miracles, Victories, Light and Freedom, that each one's world runs full to overflowing, with all the Perfection of Light without limit, sustained and expanded to bless all Life and all that is yet to be, today and forever.

With all our Love in the Light forever,

MRS. G. W. BALLARD

Price $5.00
Shipping charges 50 cents.

ANNOUNCEMENT

It is our privilege and great pleasure to announce the release of the third SONG FOLDER containing three songs, both music and lyrics, as follows:

No. 3
7. Helios, The Dawn
8. Lord—The Maha Chohan
9. Thou Seven Mighty Elohim

Price of this Song Folder $3.00, shipping charges 40c.

The Loose-leaf lyric sheets may also be purchased for Group and individual use.

Price 1½c per sheet (2 pages) plus shipping charges.

* * * *

OUR BELOVED NADA'S PICTURE

We announce the release of Our Beloved Nada's picture in sepia — size 4¾x6¾. This can be furnished mounted plain or in folder. It is the same picture as on the song covers, beautiful for framing purposes.

Mounted plain—Price each—$1.00, plus shipping charges.

Mounted on folder—Price each—$1.25, plus shipping charges.

The VOICE OF THE "I AM"

TRADE MARK · REGISTERED

PROTECTION OF OUR COPYRIGHTS

We hereby notify all readers and individuals everywhere, that everything in the books of the SAINT GERMAIN SERIES, the VOICE OF THE "I AM," OUR PUBLIC LECTURES, AFFIRMATIONS AND INSTRUCTIONS GIVEN TO GROUP LEADERS is covered by our copyrights with all rights reserved, including foreign translations.

This means, we will not allow this Instruction and Information to be deleted, distorted, adulterated or diluted for any purpose whatsoever and we shall protect them fully.

We are determined that this GIFT OF LIGHT, TRUTH AND FREEDOM from the Ascended Masters to mankind SHALL BE PROTECTED and kept PURE, TRUE AND UNCHANGED — FOREVER — that mankind may receive its Eternal Freedom and the greatest possible Blessing.

We shall use our Full Power and our Full Right to maintain COMPLETE PROTECTION AT ALL TIMES.

SAINT GERMAIN PRESS, INC.
and
MR. AND MRS. G. W. BALLARD

THE SAINT GERMAIN SERIES

SUBSCRIPTION NOTICE

Due to increased cost of materials and production, the Subscription Price of the VOICE of the "I AM" for the year 1944, will be $4.00 in the U. S. A. and $4.50 in foreign lands. This includes shipping charges. Single copy is 40c, U. S. A., and 45c in foreign lands.

THE SAINT GERMAIN PRESS, INC.

UNVEILED MYSTERIES, Volume I ..... By Godfré Ray King
Containing the first group of the author's experiences.
Price $2.50 — Shipping charges 40c

THE MAGIC PRESENCE, Volume II ..... By Godfré Ray King
Containing the second group of the author's experiences.
Price $2.75 — Shipping Charges 40c

THE "I AM" DISCOURSES, Volume III
By the Ascended Master Saint Germain and Other Ascended Masters
Containing thirty-three Discourses, explaining the Ascended Masters' Application of the "I AM," with three color plates.
Price $2.75 — Shipping Charges 40c

THE "I AM" ADORATIONS, AFFIRMATIONS AND DECREES, Volume V
Parts 1 and 2 ..... By Chanera
A selection of powerful Adorations, Affirmations and Decrees of the "Mighty I AM Presence." Price $1.75 — Shipping charges 40c

THE ASCENDED MASTER DISCOURSES, Volume VI
By Various Ascended Masters
Containing twenty Discourses, with three color plates, dictated before hundreds of students. Price $2.75 — Shipping charges 40c

ASCENDED MASTER LIGHT, Volume VII
By Various Ascended Masters and Cosmic Beings
Containing twenty-six Discourses, with three color plates, dictated before hundreds of students. Price $3.00 — Shipping charges 40c

THE "I AM" DISCOURSES, Volume VIII ..... By the Great Divine Director
Containing twenty-five Discourses, with two color plates, dictated by the Great Divine Director, before hundreds of students.
Price $3.00 — Shipping charges 40c

"I AM" ADORATIONS AND AFFIRMATIONS ..... By Chanera
Vest Pocket Edition of powerful Adorations and Affirmations
Price $1.00 — Shipping charges 35c

SPECIAL "I AM" DECREES AND BINDERS
Loose-Leaf Binder in heavy green cloth, stamped to match the Saint Germain Series. To hold special "I AM" Decrees and Songs. These Decrees and Songs are printed on fillers punched to fit Binder, which holds about 150 leaves (300 pages). Price Binder $1.25—Shipping charges 40c
Loose-leaf Decrees and songs (2 pages) 1½c per leaf. Shipping charges extra

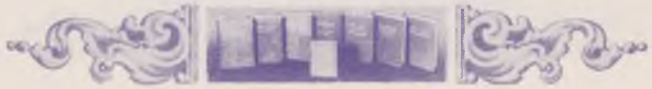

"THE VOICE OF THE 'I AM' "
Monthly Magazine containing articles explaining the Law of Life; also Discourses by the Ascended Masters and other important subjects. Back numbers available beginning with February 1936. Yearly subscriptions begin with January 1944.
Subscription price America $4.00. Single Copy 40c
In other countries $4.50 Single Copy 45c

CHART OF THE MAGIC PRESENCE
A beautifully lithographed color chart, suitable for framing and contemplation; showing each individual's relationship to his own Individualized God Presence—the "Mighty 'I AM'."
Size—5½x8½. Price 25c—Shipping charges 5c
Size—12x21. Price $1.00—Shipping charges 20c
On Heavy Linen 30x52. Price $12.00—Shipping charges Prepaid

CHARTS AND FLAMES IN ACTION
Above Charts mechanically animated—Size 30x52 ..... Price $225.00
Violet Flame mechanically animated—Size 30x52 ..... Price $225.00
(Shipping charges extra)
At Present only large Flames and large Charts are available.

PICTURE OF THE ASCENDED MASTER, JESUS
PICTURE OF THE ASCENDED MASTER, SAINT GERMAIN
Hand colored steel engravings of etchings by Charles Sindelar.
Size 12x16. Price each $2.00—Shipping charges 35c

PICTURE OF OUR BELOVED MESSENGER, GUY W. BALLARD
Actual photographic reproduction in Goldtone.

	Size 8x10	Price each $ 2.50	Shipping charges 45c
	Size 11x14	Price each $ 3.50	Shipping charges 50c
	Size 15x19½	Price each $10.00	Express charges collect
	Size 30x40	Price each $25.00	Express charges collect
Profile	Size 15x19½	Price each $10.00	Express charges collect

THE SAINT GERMAIN SERIES

DECREE BOOKLETS

Small Booklets containing Decrees compiled for individual or Study Group use. Marvelous results are being made manifest in building a momentum thru constant use of these Booklets:

1. Opulence and Supply
2. Violet Flame and Healing
3. "I AM" America's Freedom
4. "I AM" Light Decrees
5. Purpose of the Ascended Masters' "I AM" Activities (Small booklet giving short resumé of the Ascended Masters' "I AM" Activities.)
6. Our Messenger's "I AM" Speaks
7. Light My World

Price of these Booklets each 30c, plus shipping charges; with the exception of Nos. 1, 5 and 7. Present supply of No. 1 will be sold for 20c each, plus shipping charges. No. 5 sells for 15c each, plus shipping charges. No. 7, Light My World, sells for 40c each.

PLAYBACKS AND RECORDS

We will notify you as soon as our next order of Playbacks is released. Playback records are available. This applies to the new 33 1 3 RPM Blue Transparent Records containing Mrs. Ballard's talks on the Law of Life and Its Application, and the Musical Playback Records as listed hereafter.

Price Playback Records $5.25 each—Shipping charges extra
(Note: All Playback Records are sold direct from the Santa Fé Branch of the Saint Germain Press, Inc.)

PHONOGRAPH RECORDS

N 100-A	Song of the Violet Flame (Duet)	Lotus Ray King, Harp Frederick Landwehr, Shrine Organ
N 100-B	Lotus My Love	
N 101-A	Goddess of Purity (Duet)	Lotus Ray King, Harp Frederick Landwehr, Shrine Organ
N 101-B	Silent Sentinel (Duet)	
N 102-A	"I AM" Decrees—Part I	September 1941 Shrine Class
N 102-B	"I AM" Decrees—Part II	September 1941 Shrine Class
200-A	Light of My Heart (Duet)	Lotus Ray King, Harp Frederick Landwehr, Shrine Organ
200-B	Rose of Light (Duet)	

THE SAINT GERMAIN SERIES

202-A	Son of Light (Duet)	Lotus Ray King, Harp Frederick Landwehr, Shrine Organ
202-B	Call to Light (Duet)	
203-A	Rainbow Rays (Duet)	Lotus Ray King, Harp Frederick Landwehr, Shrine Organ
203-B	Oh, World Victorious (Duet)	
505-A	America Our Own Beloved Land	Sung by Minute Men of Saint Germain
505-B	Silent Sentinel	
1000-A	"I AM" Come (Duet)	Lotus Ray King, Harp Frederick Landwehr, Novachord
1000-B	Dedication	Donald Ray King

Price of Record No. 1000 is $2.65—Shipping Charges extra.

RR-1201	Invocation	Mr. and Mrs. Ballard and Donald
RR-1202	Contemplation (Silent Night) Harp	Mrs. Ballard
RR-1203	Benediction	Mrs. Ballard and Donald
RR-1247	Contemplation (Nearer My God to Thee) Harp	Mrs. Ballard
3300-A	Invocation No. 1 (Shrine Class)	Mr. G. W. Ballard
3300-B	Invocation No. 2 (Shrine Class)	Mr. G. W. Ballard
3301-A	Benediction (Shrine Class)	Mr. G. W. Ballard
3301-B	Benediction (Shrine Class)	Mr. G. W. Ballard
3302-A	Invocation (Shrine Class)	Mr. G. W. Ballard
3302-B	There Is No Death (Shrine Class)	Mr. G. W. Ballard
* 3303-A	Beginning of "I AM" Dictations (Shrine Class)	Mr. G. W. Ballard
3303-B	Beginning of "I AM" Dictations (Shrine Class)	Mr. G. W. Ballard
3303-C	Beginning of "I AM" Dictations (Shrine Class)	Mr. G. W. Ballard
3303-D	Beginning of "I AM" Dictations (Shrine Class)	Mr. G. W. Ballard
3303-E	Beginning of "I AM" Dictations (Shrine Class)	Mr. G. W. Ballard
3303-F	Beginning of "I AM" Dictations (Shrine Class)	Mr. G. W. Ballard

*(The 3303 Series comprises one afternoon's talk by Mr. G. W. Ballard and should be sold in a set.)

* 3304-A	Invocation and Explanation of the Chart	Mr. G. W. Ballard
3304-B	Invocation and Explanation of the Chart	Mr. G. W. Ballard
3304-C	Invocation and Explanation of the Chart	Mr. G. W. Ballard
3304-D	Invocation and Explanation of the Chart	Mr. G. W. Ballard

3305-A	This Truth, Love and Harmony	Mr. G. W. Ballard
3305-B	This Truth, Love and Harmony	Mr. G. W. Ballard
3306-A	True Understanding of Divine Love	Mr. G. W. Ballard
3306-B	True Understanding of Divine Love	Mr. G. W. Ballard
3307-A	Calling the Presence	Mr. G. W. Ballard
3307-B	Calling the Presence	Mr. G. W. Ballard
3308-A	Helping All Mankind	Mr. G. W. Ballard
3308-B	Helping All Mankind	Mr. G. W. Ballard
3309-A	Invocation (Shrine Class)	Mr. G. W. Ballard
3309-B	Benediction (Shrine Class)	Mr. G. W. Ballard
*3310-A	Excerpts from Victory's Dictation—July 1938	Mr. G. W. Ballard
3310-B	Excerpts from Victory's Dictation—July 1938	Mr. G. W. Ballard
3310-C	Excerpts from Victory's Dictation—July 1938	Mr. G. W. Ballard
3310-D	Excerpts from Victory's Dictation—July 1938	Mr. G. W. Ballard
3310-E	Excerpts from Victory's Dictation—July 1938	Mr. G. W. Ballard
3310-F	Excerpts from Victory's Dictation—July 1938	Mr. G. W. Ballard
3310-G	Excerpts from Victory's Dictation—July 1938	Mr. G. W. Ballard
3310-H	Excerpts from Victory's Dictation—July 1938	Mr. G. W. Ballard
3310-I	Excerpts from Victory's Dictation—July 1938	Mr. G. W. Ballard
3310-J	Adoration to Mighty Victory	Mr. G. W. Ballard
-K	Benediction	
3900-A	Instruction for Purifying Food	Mrs. G. W. Ballard
3900-B	Blessing of All Food	Mrs. G. W. Ballard

*NOTE: (The 3304 Series and the 3310 Series are each one afternoon's talks and should be sold together.)

The above records are suitable for individual use or for contemplation in "I AM" Study Groups.

(All Records are sold and shipped direct from the Santa Fe, New Mexico Branch of the Saint Germain Press, Inc. Use checks, drafts, Express Money Orders, but no P.O.M.O.'s. Make Payable to the Saint Germain Press, Inc.)

Price all Phonograph and Victrola Records each (double faced) made of Blue transparent material ..... $3.15—Shipping charges extra

NOTICE!

Due to higher cost of material and labor it is necessary to, effective at once, advance the cost of the Small Crystal Cups to $8.45, delivered to destination.

Cost of the Large Crystal Cup remains unchanged.

MUSIC OF THE SPHERES

Already Released

LIGHT OF MY HEART	NADA OUR LOVE
LOTUS MY LOVE	AMERICA OUR OWN BELOVED LAND
OH WORLD VICTORIOUS	GODDESS OF PURITY
RAINBOW RAYS	MIGHTY VICTORY
VOICE OF THE PRESENCE	LETO, BLESSED LETO
ROSE OF LIGHT	GREAT DIVINE DIRECTOR
SON OF LIGHT	*SONG OF THE VIOLET FLAME
CALL TO LIGHT	GODFRE OUR LOVED ONE ASCENDED
SILENT SENTINEL	*"I AM" HERE
"I AM" COME	*ARCHANGEL MICHAEL

A Group of Songs—Music and Lyrics by Godfré Ray King and Lotus Ray King. These Songs are especially charged with powerful healing activity. Each contains a beautifully lithographed cover in colors, especially designed for that piece of music.

Our present stock of these songs will be sold at the regular price of $1.00 each with shipping charges of 35c. New editions will require an increased charge. This includes all the above songs with the exception of the three marked with an *. These songs are now priced at $1.25 each; shipping charges 35c.

The "Song of the Violet Flame" contains four (4) color plates. These color plates may also be purchased singly (without music).
Price Each 50c—Shipping charges 15c

SONG FOLDERS

Each Folder contains three songs, together with music and lyrics, as follows:

No. 1	1. "I AM" Here 2. Angels of Saint Germain 3. Freedom's Triumph	Music and Lyrics Lotus Ray King
No. 2	4. Great Hercules—Thou Elohim 5. Mary, the Mother of Jesus 6. Archangel Michael	Music and Lyrics Lotus Ray King

Price per folder $2.25—Shipping charges extra (35c)

No. 3	7. Helios, The Dawn 8. Lord—The Maha Chohan 9. Thou Seven Mighty Elohim	Music and Lyrics Lotus Ray King

Price per folder $3.00—Shipping charges extra (40c)

"CRYSTAL CUPS"

Small Size Crystal Cups—for traveling or children.....Price $5.00
Packing and shipping charges 50c

Small Size—for individual use.....Price $7.75
Packing and shipping charges 70c

Large size—for Reading Rooms, Sanctuaries, and family use. Individuals may have these, if they so desire. Price $25.00
Shipping charges $1.40

These "Crystal Cups" are not sold thru Reading Rooms or Group Leaders. Each "Cup" is blessed personally by Mrs. G. W. Ballard and is then shipped direct to each individual. No discounts are allowed.

MUSICAL PLAYBACK RECORDS

(16" for Playbacks only)

65	1. Goddess of Purity	Lotus Ray King, Harp Frederick Landwehr, Shrine Organ
	2. Leto, Blessed Leto	Shrine Audience
66	"I AM Come (Duet)	Lotus Ray King, Harp Frederick Landwehr, Shrine Organ

NOTE: This Record contains two selections on one side—No. 65, and one on the opposite side—No. 66; therefore, Nos. 65 and 66 is one double-faced record.

Record made of Blue Transparent material, and is sold and shipped only from the Santa Fe, New Mexico Branch.

Price each $5.25—Shipping charges extra

PROPERTY OF SAINT GERMAIN PRESS, INC.
Lithographed and Published in the U. S. A., 1943

COPYRIGHT—SAINT GERMAIN PRESS, INC., 1943

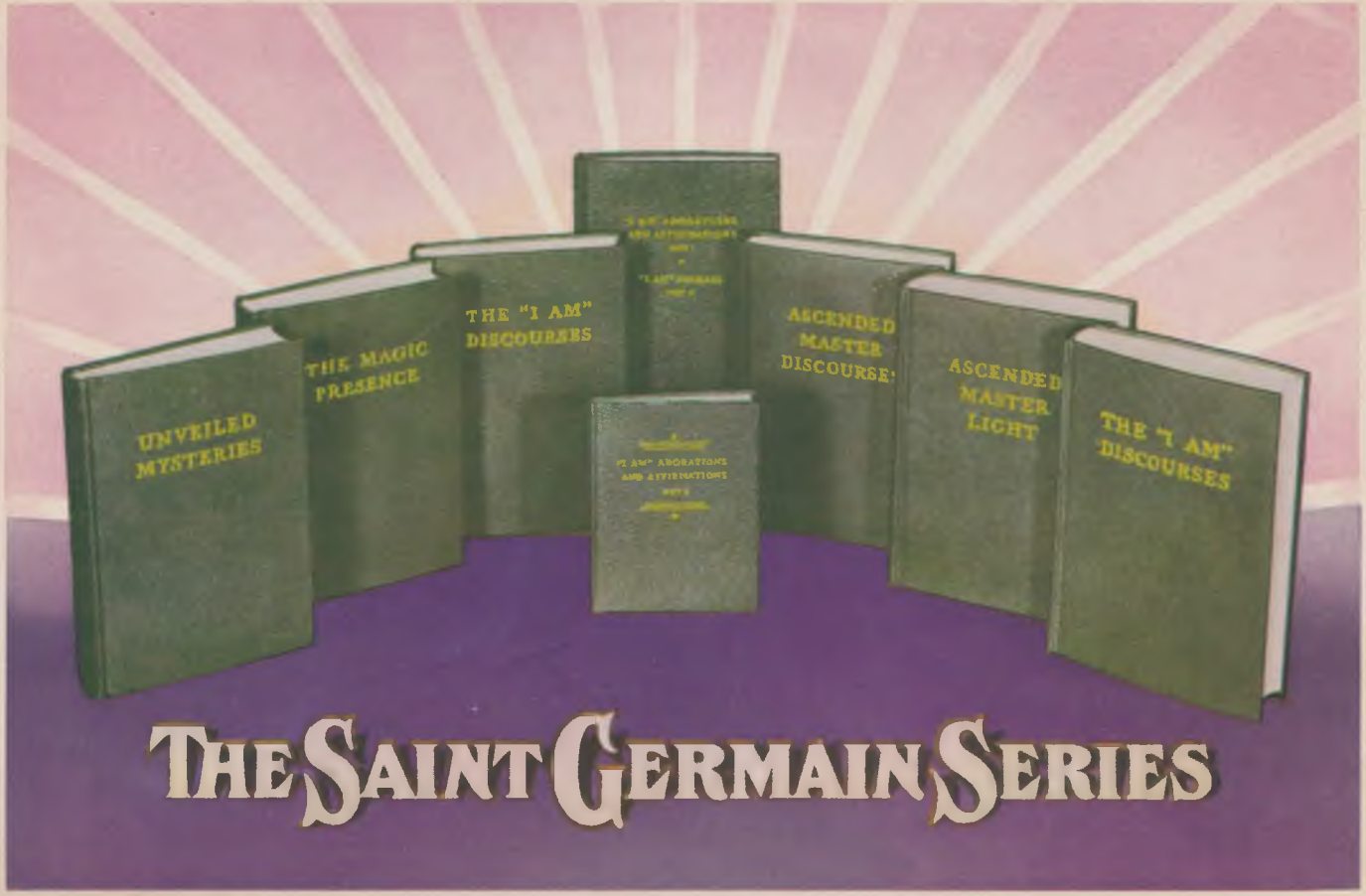
UNVEILED MYSTERIES
THE MAGIC PRESENCE
THE "I AM" DISCOURSES
ASCENDED MASTER DISCOURSES
ASCENDED MASTER LIGHT
THE "I AM" DISCOURSES
"I AM" ADORATIONS AND AFFIRMATIONS
THE SAINT GERMAIN SERIES